

# Site Plan and Lot Prices

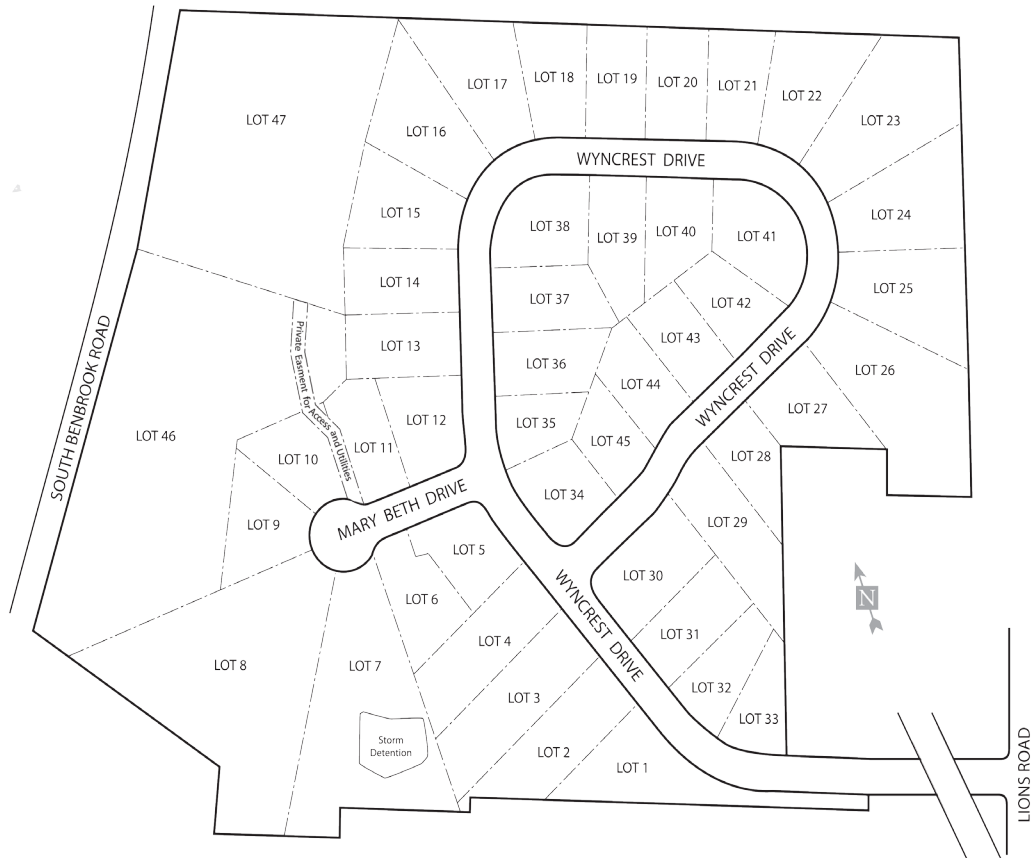

Lot Price	Street Address	Acres	Lot Price	Street Address	Acres	Lot Price	Street Address	Acres
1 \$42,900.00	137 Wyncrest Dr.	0.793	16 46,900.00	209 Wyncrest Dr.	0.552	32	SOLD	0.342
2 49,900.00	139 Wyncrest Dr.	0.515	17 46,900.00	211 Wyncrest Dr.	0.522	33 39,900.00	136 Wyncrest Dr.	0.515
3 49,900.00	141 Wyncrest Dr.	0.585	18 46,900.00	213 Wyncrest Dr.	0.369	34 42,900.00	200/238 Wyncrest Dr.	0.479
4 49,900.00	143 Wyncrest Dr.	0.521	19 46,900.00	215 Wyncrest Dr.	0.362	35 42,900.00	202 Wyncrest Dr.	0.286
5 46,900.00	145 Wyncrest Dr./		20 46,900.00	217 Wyncrest Dr.	0.361	36 42,900.00	204 Wyncrest Dr.	0.362
	301 Mary Beth Dr.	0.450	21	BUILDER SPEC	0.355	37	SOLD	0.381
6 46,900.00	303 Mary Beth Dr.	0.376	22	BUILDER SPEC	0.47	38 49,900.00	208/210 Wyncrest Dr.	0.512
7 42,900.00	305 Mary Beth Dr.	1.302	23	SOLD	0.753	39 46,900.00	214 Wyncrest Dr.	0.374
8 49,900.00	307 Mary Beth Dr.	1.776	24	SOLD	0.562	40 46,900.00	216/220 Wyncrest Dr.	0.359
9 46,900.00	310 Mary Beth Dr.	0.382	25	BUILDER SPEC	0.566	41 49,900.00	220/224 Wyncrest Dr.	0.556
10 42,900.00	308 Mary Beth Dr.	0.376	26	SOLD	0.899	42 46,900.00	230 Wyncrest Dr.	0.338
11 42,900.00	302 Mary Beth Dr.	0.359	27 46,900.00	231 Wyncrest Dr.	0.438	43	SOLD	0.334
12	SOLD	0.464	28 42,900.00	233 Wyncrest Dr.	0.308	44	SOLD	0.334
13 46,900.00	203 Wyncrest Dr.	0.390	29 49,900.00	235 Wyncrest Dr.	0.492	45 46,900.00	236 Wyncrest Dr.	0.288
14 46,900.00	205 Wyncrest Dr.	0.396	30 42,900.00	237/142 Wyncrest Dr.	0.590	46 59,900.00	306 Mary Beth Dr.	3.373
15 46,900.00	207 Wyncrest Dr.	0.448	31	SOLD	0.383	47 65,900.00	304 Mary Beth Dr.	2.774

NOTE - Corner Lots have a choice of Address - Lots 46 & 47 include a paving allowance of \$5,500.00 each.



REAL ESTATE SERVICES

For more information contact:

**Dana David**

**Coldwell Banker Real Estate Services**

412-366-1600 (Office) | 412-334-0536 (Cell)

[PittsburghMoves.com/WyncrestEstates](http://PittsburghMoves.com/WyncrestEstates)

